BRIDGEPORT CHRONICLE-UNION.

VOL. XXIV. BRIDGEPORT, MONO COUNTY, CAL., SATURDAY, JULY 25, 1885. NO. 1,201.

THE CHRONICLE.

Published Every Saturday,

By R. M. & A. C. FOLGER.

ALEX. C. FOLGER. ROBT. M. FOLGER.

TERMS:

For one year (in advance)..... $5 00
For six months..... 3 00
For three months..... 1 75

OFFICE:

Corner of Bryant and School Streets
(Court House Block).

OFFICIAL DIRECTORY.

Judge of the Superior Court..... M. Eyster
County Clerk..... C. F. Sick
Sheriff..... O. H. Kerr
Recorder..... J. Brown
Auditor..... O. H. Kerr
District Attorney..... Z. B. Tinkham
Treasurer..... R. G. Montrose
Tax Collector..... J. Brown
Public Administrator..... C. F. Sick
Coroner..... O. F. Spaulding
Assessor..... R. McAfee
Superintendent Public Schools..... Miss Nettie Angel
Supervisor—First District..... S. P. McKnight
Supervisor—Second District..... George Witherson
Supervisor—Third District..... William Dodson
Supervisor—Fourth District..... Hayes Boone
Supervisor—Fifth District..... Lloyd Goodwin

Justices of the Peace.

Antelope..... W. Barnes and I. H. Jobb
Benton..... N. Daniels and John Dickey
Bodie..... R. C. Carleton and C. Lane
Bridgeport..... F. Howard and W. Kelly
Clinton..... T. M. Mercer and H. G. W. Thompson
Lundy..... August Cortes and John Killpatrick

Constables.

Antelope..... J. M. Carey and H. Ferguson
Benton..... Thomas Edwards and A. Hess
Bodie..... H. Corcoran and W. Mercer
Bridgeport..... F. Goodwin and C. Bryant
Clinton..... J. Cain and Robert Stubbs
Lundy..... A. Macdonell and Robert Stubbs

Road Overseers.

I. H. Jobb..... Antelope
Peter Goodhood..... Benton
T. A. Perry..... Bodie
A. H. Allen..... Bridgeport

Board of Supervisors, Eastern District—Meets first Monday in each month.
Fred H. Miller, Clerk..... Bridgeport
Board of Supervisors, Western District—Meets first Monday in each month.
County Seat—Bridgeport.
Board of County Commissioners—Meets first Monday in each month.
Fred H. Miller, Clerk..... Bridgeport

TREATMENT OF DAIRY COWS.

THE Society for the Prevention of Cruelty to Animals has put forth the following rules for the treatment of lilly horses, which should command the attention of owners of animals addicted to that provoking habit:

1. Pat the horse upon the neck; examine the harness carefully, first on one side and then on the other, speaking encouragingly while doing so; and then jump into the wagon and give the word go; generally he will obey.

2. A teamster in Maine says he can start the worst balky horse by taking him over the shafts and making him go in a circle till he is giddy. If the first time with such horses don't cure him, the second or third time will.

3. To cure your horse of [illegible] off his oats and [illegible] let him go.

4. The brain of the [illegible] tain but the result of a [illegible] dewhipping only [illegible] as over. If you can [illegible] new subject to think o[illegible] save no trouble in s[illegible] remedy is to take a [illegible] wines around the fo[illegible] fence, tight enough for the [illegible] and fie in a bowknot. A[illegible] he will go dancing off [illegible] short distance you can [illegible] the string to the cut handy to [illegible] in your further drive.

5. Take the tail of the horse in [illegible] and tie it with a cord [illegible] the girth.

6. Tie a string around the [illegible] oset of his head.

The *Farmer's Union* suggests that all [illegible] owing any of the above rules [illegible] manager of the horse does not [illegible] temper and become more [illegible] horse. It is a very common [illegible] horses are more balky drivers than [illegible] A driver who does not control [illegible] over will be very likely to lose [illegible] balky horse.

A CONTEST OF UGLINESS.

GEORGE II. had a Master of Revels named Heidegger, who was egregiously ugly. It amounted to a distinction. So much so that two young gentlemen were found prepared to advance the proposition that Heidegger was the ugliest human being in England. The wager was offered and was taken. London was ransacked for native deformity, and some very remarkable specimens of uncouthness and misproportion were discovered. At last in St. Giles's one old woman was detected whose unsightliness seemed to surpass anything that could have been believed. She and Heidegger were brought face to face, and the latter, who was proud of his personal appearance, admitted that he had at length met his match. But it is the advantage of a contest on which a bet depends that there are plenty of persons interested and standing by to see fair play done. One of Heidegger's supporters remarked that the old woman owed much of her expression to her bonnet, and he suggested that, to make the contest perfectly fair, Heidegger should put on the bonnet too. The Master of Revels assented, and so did those who backed the old woman's supporters. Heidegger accordingly looked so excruciatingly ugly that the bet could no longer be disputed. The Master of the Revels triumphantly maintained his position of being the ugliest of his Majesty's subjects.

PROBABLY the largest mass of rock that has ever been transported, not excepting even the blocks in the Egyptian Pyramids, was that from which was cut the pedestal of the statue of Peter the Great, at St. Petersburg. It is a block of granite weighing three million pounds, or about one thousand five hundred tons, and was found isolated on a marshy ground [illegible] miles from the Neva. Its shape was [illegible] of an irregular prism, about [illegible] feet high, forty-seven feet [illegible] feet broad in its largest dimensions.

There is one thing in this world wherein men and flies are equally silly. They both yield to the attractive power of lasses.

BUDDHA'S COMPASSION.

BY HATTIE TYNG GRISWOLD.

O WORLD, sweet world, I love you so,
Your very rocks and dust I clasp,
I melt your cold with fervent heat,
I hold you in my eager grasp.

No lover have you had till now,
Who held your beauties at such worth;
I bow before you, as devout
As any saint of wondrous birth.

But world, sweet world, I pity so
The sorrows which your children feel,
In pure compassion I bow down,
In helpless sympathy I kneel.

I hunger with all want and woe,
I suffer with all sick, distressed,
I mourn with all the sinful ones,
I am imprisoned with the oppressed;

With all the lonely ones I yearn,
With half-broken sin-tied souls:
Where sinners sin, I hear the cries:
Where martyrs burn, my soul is seared;

With wails in thrall I travail too,
Strive my weak arms to rend their chains;
Where hearts break out of my their woe,
I pierce my heart with all their pains.

With suffering brutes I feel the lash,
With helpless children cry and moan,
With slaves and servitors I serve,
With all the hopeless I am prone.

With a fiend-compeers I am bound;
With [illegible] I crush,
I [illegible] and with them sin,
In that [illegible]

With [illegible] hearts I doubt,
[illegible]
With [illegible]

[illegible] answer to their prayer.

[illegible] although I have
[illegible] know how fair,
[illegible] enough that I can pray.

Your [illegible] of love I see,
[illegible]

THE WEDDING TRIP.

A HISTORY.

"Mr. dear, they are as good as engaged [illegible] another [illegible] and two years [illegible] Miss Fox, in her usual [illegible] was so [illegible] Col. [illegible] Miss Grattan, [illegible] Percy [illegible] Percy [illegible] Percy

THE CHRONICLE.

BRIDGEPORT, JULY 25, 1885.

SAN FRANCISCO AGENTS.

PALMER & REY, 405-407 Sansome street.

DEATH OF GENERAL GRANT.

"I Do not want anybody to be distressed on my account."

After months of patient waiting for the final summons, America's greatest soldier, General Ulysses S. Grant, passed away quietly and peacefully and surrounded by every member of his family, at 8:08 on last Thursday morning at Mt. Mc Gregor, New York. The great change in his condition set in on Tuesday night, and on Wednesday he failed rapidly, and at 2:15 that afternoon he noted and recorded feeling those about him, and wrote on his tablet:

"I do not want anybody to be distressed on my account."

This was probably the last he was able to write, he having written his instructions to his family on Tuesday night. The death of the honored warrior has made a deep impression throughout Christendom. Our entire country exhibits evidence of the profound sorrow of the American people. In London, flags were displayed at half-staff and portraits of the honored dead were displayed draped in mourning.

On Thursday President Cleveland issued an eloquent and feeling Proclamation, ordering all honors to the memory of the Hero gone.

An excellent cast was taken of the General's face was taken soon after his death. The remains have been embalmed and they will be removed to New York. The day the funeral has not been fixed, nor has the place of burial been determined on, the General having left the selection to his son, Col. Fred.

HOMES FOR ALL.

That much-abused corporation, the Central Pacific Railroad Company continues its good work of inviting immigration to our State, the population of which has been greatly increased through the immigration agents the Company had in the Eastern and Western States, and the liberal terms on which it sold its railroad lands enabling the poor man to make a home among us and on his own terms. To further encourage immigration and the making of homes in California the Company has made some changes in its rules for the sale of lands, for the interest of the settler. Formerly the purchaser paid down 20 per cent. of the price, and 7 per cent. interest on the remainder, in all about 35 per cent. of the entire cost, the balance being paid within five years. Under the new rules the purchaser has two years to complete his first payment, 12½ per cent. of the total cost each year, and six years in which to complete the payments. The Company will also lease grazing land to owners of stock, but without sufficient means to purchase lands. On the above terms an industrious man can make a home that will be worth big money to him long before his last payment is due. How much better it would be for the Oregon-fever stricken Californian to buy railroad lands in this State, where he can enjoy railroad transportation and a cash market for his produce, than take chances in a State where a big American dollar is seldom seen outside of Portland and where there are no markets, and no rapid transit.

It is said that the big trees discovered last year in Pleasant Valley, Tulare county surpass any in the Calaveras grove, some of them measuring twenty-eight and thirty feet in diameter. Trees four feet in diameter are 200 feet high, and the eight-foot trees are 400 high. A wagon road has just been completed, and it may become a favorite place of resort—so the Sacramento Bee is informed.

Judge William R. Cantwell, a veteran of the Mexican War, and Police Judge of Sacramento a few years ago, died in San Francisco on Saturday last, aged 65. He was buried at Sacramento.

MISCELLANEOUS.

— THE —

WESTERN COTTAGE ORGAN

20 Years' Record.

FOR SWEET ROUND TONE quick Response

Beautiful FINISH TASTY DESIGN Curability

Equalled by Few and Surpassed by None.

Acknowledged by competent judges to be one of the

BEST FOR THE LEAST MONEY.

If you are going to buy an organ do not fail to send for our catalogue and price list. We have been established since 1865 and have a 20 years' record.

THE WESTERN COTTAGE ORGAN CO., MENDOTA, ILL.

jy18-6m

PROVIDE FOR THOSE ALREADY HERE.

During the fiscal year ending June 30th, 387,821 immigrants arrived in this country, being 222,013 less than last year, and 401,171 less than '82. It would not set the country back any if we had no further immigration. We can get along comfortably with the 50,000,000 or more people we now have in this country. The natural yearly increase from the adult portion of our present population would be found sufficient for the health and general prosperity of the country and its people. It is patent to every thinking mind in the country, that of late we have been receiving an undesirable immigration. It would be better for the whole country if each Western State restricted a good class of population, should send its agents to New York, Philadelphia, and all the other large cities of our great country and select the poor and deserving families to be found therein, and assist them to come West and make homes and support the country. Why should the Immigration Associations of California flood the country with costly colored circulars, inviting the immigration mainly favored State, when there are already filled with industrious, but poor, adoptable citizens, who with a little help would become a valuable acquisition to our State? If a family has had more company pour in on it than it can see its way clear to accommodate, it will not be apt to send out invitations for more visitors, until after they had provided accommodations for those present. And the United States, through the Immigration Commissioners of the several States, should find homes for those it has invited, and not send out more invitations, and when the recipients reach our hospitable shores compel them to be "tramps" and eventually drift into the criminal element. Before inviting any further foreign immigration we should assist those already here to homes, that they may become useful and valuable citizens.

A DIFFERENCE.—Secretaries Whitney and Endicott, accompanied by their wives and a party of friends, arrived at Newport Sunday morning, on the U. S. steamer Dispatch. They claim to be "inspecting fortifications;" but in the days of Republican administrations the Democrats used to call this business "junketing." Singular that a little matter of politics should make such a vast difference in definitions. We hope Republican journals will not stoop to the level of some of their contemporaries of opposite faith and criticise officers of the government unjustly.—S. F. Evening Post.

Certainly not: but it makes a great difference to some people as to whose ox it is that is being gored.

Lawton, the new Superintendent of the San Francisco Mint has already filed nearly 3,000 applications for situations under him. And yet, we used to be told that Republicans were an army of office hunters.

NEW TO-DAY.

SHEEP LOST---REWARD.

LOST, BY THE UNDERSIGNED, BETWEEN Lee Vining Creek and Green Creek, about two hundred Sheep, some branded O and others J A. We will pay all expenses and a reasonable reward to any party who may care for the lost animals, or let them be of hood them subject to our order. Notify for us Mr. A. F. Bryant, Bridgeport.

JEAN ESTREM,
MARIUS LABRAIG.

Bodie, July 22, 1885. jy22 tf

PROCEEDINGS of the BOARD OF EQUALIZATION.

BRIDGEPORT, July 6, 1885.

Board met. Present, Goodlow, Davison, Boone and Witherspoon.

Recess until July 7th, 1885, at 10 a. m.

July 7, 1885.

Board met. Present, full Board.

Recess until July 8th, 1885.

July 8, 1885.

Board met, Present, full Board.

F. E. Hunewill sworn as to application for reduction of assessment.

July 9, 1885.

Board met. Present full Board.

Recess until July 10th, 1885.

July 10, 1885.

Full Board present.

Rules adopted for the government of the Board in the equalization of assessments for 1885-6.

F. E. Hunewill examined as to his affidavit for reduction of taxes.

Prayer of petition of F. E. Hunewill denied.

Wm. Witherill sworn and examined as to his petition for reduction, and the same is laid over until July 11, 1885.

On motion of Boone, seconded by Davison, it is ordered that the District Attorney be requested to draw and verify complaints against the assessment of the property of the following named persons, and that said complaints be filed with the Clerk, and that citations issue forthwith, citing the said persons to appear on July 21, 1885, at 10 o'clock A. M., viz:

Robt. Love, to be raised,	$	450 00
R. W. Ford, " "		420 00
J. S. Turner, " "		450 00
Jos. Wells, " "		4,000 00
Jas. A. McBride, " "		2,000 00
Kirman & Rickey, " "		20,000 00
Mrs. Perry, " "		300 00
Rosenwald, Coblentz & Co., to be raised,		2,575 00
Geo. Troy, to be raised,		1,000 00
Gorilla M. & M. Co., to be raised,		1,000 00
D. Jeffreys, to be raised,		200 00
Tower Con. M. Co., to be raised,		350 00

Recess until July 11, 1885.

July 11, 1885.

Full Board present.

On motion of Boone, seconded by Witherspoon, the value of the water ditches and water rights of Wm. Witherill is reduced to $750, and all his land reduced to $1 25 per acre.

Recess until July 21, 1885.

July 21, 1885.

Board met. Absent, Hector.

Board proceeds with the matter of Kirman & Rickey.

C. P. Rickey is sworn and examined as to value of improvements on lands.

Complaint against Kirman & Rickey dismissed.

Recess until July 22, 1885.

July 22, 1885.

Board met. Absent, Hector.

Wells property raised in accordance with the amended statement.

$770 ordered placed on Roll as solvent debts to Jas. A. McBride.

Matter of Mrs. Perry dismissed

Value of lands of J. S. Turner raised 25 cents per acre.

Value of lands of J. W. Ford raised 75 cents per acre.

Same order in regard to Robert Love.

Tower Con. M. Co. raised from $350 00 to $500 00

Assessment of D. Jeffreys raised $200.

Gorilla mine raised $1,000.

Merchandise of Rosenwald, Coblentz & Co., raised from $2,500 to $3,500

Merchandise of Geo. Troy raised $800.

Adjourned sine die

J. P. H. MILLER, Clerk.

Knowing ones predict a Republican victory in Ohio.

The Northern Cheyennes are again threatening trouble in Montana.

NEW TO-DAY.

Notice of Assessment.

SUMMERS CONSOLIDATED MINING AND Milling Company.

Location of Principal Place of Business—San Francisco, California.

Location of Works, Patterson Mining District, Mono County, California.

NOTICE is hereby given, that at a meeting of the board of Directors, held on the 16th day of July, 1885, an assessment (No. 4) of five (5) cents per share was levied upon the capital stock of the Corporation, payable immediately, in U. S. gold coin, to the Secretary at the office of the Company, Room 5, No. 320 Pine Street, San Francisco, California.

Any stock upon which this assessment shall remain unpaid on the

17TH DAY OF AUGUST, 1885,

will be delinquent, and advertised for sale at public auction and unless payment is made before, will be sold on MONDAY, the

7TH DAY OF SEPTEMBER, 1885,

to pay the delinquent assessment, together with cost of advertising and expenses of sale.

By order of the Board of Directors.

F. E. LUCY, Secretary.

OFFICE—Room 5, No. 320 Pine Street, San Francisco, California. jy11

LEGAL

SUMMONS.

IN THE SUPERIOR COURT OF THE County of Mono, State of California.

GEORGE W. PENGER, Plaintiff, vs. THE STEUBEN GOLD AND SILVER MINING COMPANY, a Corporation, and S. H. MATHER, Defendants.

Action brought in the Superior Court of the County of Mono, State of California, and the Complaint filed in the office of the Clerk of said County.

C. A. SCHUMAN, Plaintiff's Attorney.

The People of the State of California send Greeting to the Steuben Gold and Silver Mining Company, a Corporation, and S. H. Mather, Defendants.

You are hereby required to appear in an action brought against you by the above named Plaintiff, in the Superior Court of the said County of Mono, State of California, and to answer the Complaint filed therein, within ten days, (exclusive of the day of service), after the service on you of this summons—if served within this county, or, if served elsewhere, within thirty days.

The said action is brought to obtain judgement upon and in favor of Plaintiff in the aggregate sum of twelve Hundred and Ninety-six (1296) 00/100 dollars and costs of suit including a reasonable amount for preparing, verifying, filing and recording the claim of Lien and Attorneys fees, amounting to One Hundred and Fifty Dollars, said amount of $12 6 00 exclusive of costs of lien and Attorneys fee is alleged to be due the Plaintiff for labor and work done by one Sixt Ludwig Kapff as a Miner and Workman on the claim known as and commonly called "the Steuben" mine or claim situate on Queen Lee Hill, Bodie Mining District, Mono county, Cal., said mine or mining claim being more particularly described in the complaint on file herein and the contract made with him the said Sixt Ludwig Kapff by the President Gustav Cimiotti, President of said Steuben Gold and Silver Mining Company and which said work and labor was performed by the said Sixt Ludwig Kapff with the knowledge and consent and by the authority of you the Defendant the Steuben Gold and Silver Mining Company a Corporation the owners and reputed owner of the said mine or mining claim and its appurtenances; and to secure the payment of the said amount the said Sixt Ludwig Kapff duly recorded his notice or claim of Lien on the 9th day of May 1885 at 20 minutes past 11 A. M. in Liber B F folio 425 of Deeds, Records of Mono Co. Cal., that after said Notice of Claim or Lien upon said property had been duly filed by said Sixt Ludwig Kapff, said Kapff for a valuable consideration sold and assigned said claim of Lien with all money due thereon to this Plaintiff who is the holder and owner of the same. The Plaintiff prays that said sum of $129 00 and the costs herein including a reasonable amount for preparing, verifying, filing and recording said claim of Lien and Attorneys fee amounting to $150 may be adjudged upon the said mine or mining claim and appurtenances described in the Complaint, the premises, buildings, and other structures be adjudged and decreed to be sold by the Sheriff of said Mono County according to law and the proceeds of this Court and that the proceed of said sale be applied to the payment of the costs of the proceedings and sale and reasonable Attorneys fee of One Hundred and Fifty dollars and Plaintiff's claim amounting to the sum of $1296 00 that the claim of said Defendant S. H. Mather be decreed subject to and subsequent to the claim of this Plaintiff; that this Plaintiff or any other parties to this suit may become purchasers at such sale, that Plaintiff may have such other and further relief in the premises as the case may require and as to the Court may seem just.

All of which will more fully appear on reference to the Complaint on file herein, and to which you are hereby referred.

And you are hereby notified that if you fail to appear and answer the said complaint, as above required, the said Plaintiff will apply to the Court for the relief therein demanded.

Given under my hand and the Seal of the Superior Court of the County of Mono, State of California, this 24th day of May in the year of our Lord one thousand eight hundred and eighty-five.

L. S. BEN. H. MILLER, Clerk.

my23-2m

SUMMONS.

IN THE JUSTICE'S COURT OF BRIDGEport Township, of the County of Mono, State of California.

J. M. CAMPBELL, Plaintiff, vs. L. S. GUNOW, Defendant.

The People of the State of California send Greeting to L. S. Gunow, Defendant:

You are hereby required to appear in an action brought against you by the above named plaintiff in the Justice's Court of Bridgeport Township, in the County of Mono, State of California, and to answer before the Justice of said Court in the said Township, the complaint filed therein, within five days, exclusive of the day of service, after the service on you of this summons—if served within the Township in which this action is brought, or, if served out of said Township, but in said County, within ten days or within twenty days if served elsewhere.

The said action is brought to recover of you by the plaintiff the sum of $172 45, and interest on the same from the 1st day of March, 1885, until the 27th day of March, 1885, being 1 year and 363 days, at 7 per cent. per annum on $105 15, amounting to $20 14 interest, making in the aggregate the sum of $81 84, alleged by above named plaintiff to be due him by you said defendant L. S. Gunow, on a certain judgment obtained by plaintiff against you in Justice Court in the township of Bodie, Mono County, California, on the 28th day of March, 1880.

All of which more fully appears by the complaint in the cause on file in this office, and to which complaint reference is hereby especially had.

And you are hereby notified that if you fail to so appear and answer said complaint, as above required, said plaintiff will take judgment against you for said amount of $81 84 and interest, together with costs of suit in his behalf expended.

Make legal service and due return hereof.

Given under my hand this 27th day of March, 1885.

GEO. N. WHITMAN,
Justice of the Peace of said Township.

[my2 2m]

Notice to Co-Owners.

TO MESSRS. DAVE. MCVEY AND STEWart McVey, or Mrs. Annie McVey:

You are hereby notified that I have expended the sum of Two hundred ($200) dollars in labor and improvements upon the

TRUE RACKET AND CRYSOLITE

mining claims or lodes, being One hundred ($100) dollars on each claim lying and being in Patterson Mining District, Mono County, State of California, in order to hold said premises under the provisions of section 2324 of the revised statutes of the United States, being the amount required for holding the same for the year ending December 31, 1884, and if within ninety days (90) from the first day of publication of this notice you fail or refuse to contribute your proportion of said expenditure as co-owners, to wit the sum of thirty three and one third dollars ($33 33) together with the cost of this advertisement, your interest in said claims will become the property of the subscriber under said Section 2324.

Bodie, April 18, 1885.

THOMAS DOWNING.

First publication, April 25, 1885. ap25 90d

TRAVELER'S GUIDE.

QUICK TIME AND CHEAP FARES

TO EASTERN AND EUROPEAN CITIES,

VIA the Great Trans-continental Rail-road routes.

SOUTHERN PACIFIC COMPANY.

Daily Express and Emigrant Trains make prompt connections with the several Railway Lines in the East.

CONNECTING AT

New York and New Orleans

With the several Steamer Lines to

ALL EUROPEAN PORTS.

Pullman Palace Sleeping Cars attached to Overland Express Trains.

THIRD-CLASS SLEEPING CARS are run daily with Overland Emigrant Trains. No additional charge for berths in Third-class Cars.

Tickets sold, Sleeping-car Berths secured and other information given upon application at the Company's offices, where passengers can obtain personal advice in regard to the choice of routes of travel.

LAND GRANT LANDS

in Nevada, California and Oregon for Sale.

For Pamphlets, Maps, etc., apply to

W. H. MAYNARD, Land Agent, C. P. R. R., San Francisco.

J. R. MAYREN, Land Agent, S. P. R. R., San Francisco.

OR

H. F. AND J. W. SUTHERLAND, Land Commissioners G. H. & S. A. R'y Co., San Antonio, Texas.

A. N. TOWNE, General Manager.

T. H. GOODMAN, Gen'l Pass. & Ticket Agt.

aug2-6m SAN FRANCISCO, CAL.

FAIRFIELD'S

BODIE and BRIDGEPORT STAGE LINE.

Carrying the U. S. Mail and Wells, Fargo & Co's Express.

Leaves Bodie every morning at 6:30 and Bridgeport at 1 P. M., arriving in Bodie at 6 o'clock.

OFFICES—Bodie, Barney Clapp's Wine Room; Bridgeport, Leavitt's Hotel.

c21-tf WM. H. FAIRFIELD, Proprietor.

BODIE AND LUNDY

STAGE LINE.

A. F. HECTOR ..... Proprietor.

Leaves Bodie on Monday, Wednesday and Friday mornings at 6 o'clock.

Leaves Lundy on Tuesday, Thursday and Saturday mornings at 6 o'clock. 17-tf

LIVERY AND

FEED STABLE,

Corner of 3d and Curry Streets,

Carson, Nevada.

HORSES AND CARRIAGES TO LET,

NIGHT OR DAY, ON THE MOST REASONABLE TERMS.

HORSES BOARDED BY THE DAY, WEEK OR MONTH.

Satisfaction guaranteed.

J. W. SUNDERLAND, Proprietor.

jy15-tf Successor to ZADOC LUDLOW.

A. C. RAYMOND,

DEALER IN

HARNESS, SADDLERY,

Saddlery Hardware,

Blankets, Robes and Carriage Trimmings,

MAIN STREET, BODIE.

All kinds of repairing. mh14-6d

No More Paper Music to Wear Out.

THE ROLLER ORGAN

THE ROLLER ORGAN Is Not a Toy, but a First-Class Musical Instrument.

All the Working Parts are made of SOLID METAL, all brass pins, metal and short-lived springs being discarded.

The finest grade of GERMAN SILVER and of Organ Size.

The cost of Music Rollers is no more than paper. Price of Roller Organ and Three Rollers, $12.00.

We still Manufacture our various styles of Autophones from $15 to $35.

Send for Circulars. Liberal Inducements to Canvassers.

THE AUTOPHONE COMPANY

ITHACA, N. Y.

THE CHRONICLE-UNION IS THE PIONEER, AND LEADING PAPER OF MONO COUNTY.

MISCELLANEOUS.

THE GREAT CARRIAGE HOUSE

OF THE PACIFIC COAST.

J. F. DAVIS & SON,

Sacramento, Cal.

their Celebrated Open and Top Buggies, Phætons, Carriages, Sporting, Grocery and Fruit Wagons, have been sold and are now in use in California and Nevada, and give unfailing satisfaction.

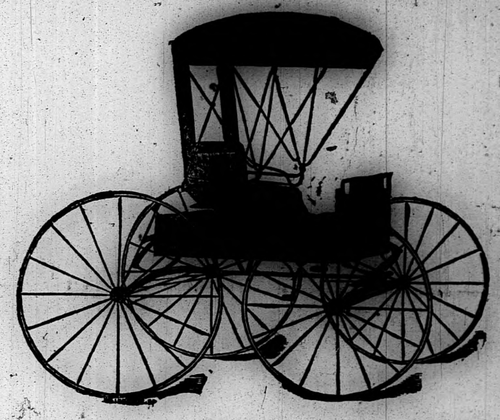

ALL THEIR WORK IS GUARANTEED.

The Best Vehicles for the Money on the Pacific Coast.

Their New Illustrated Catalogue and Price List mailed free on application.

ADDRESS

J. F. DAVIS & SON,

205 and 207 J Street, Sacramento, Cal.

D. HAYS & BRO

MAIN STREET, BRIDGEPORT,

WHOLESALE AND RETAIL DEALERS IN

General Merchandise.

Consisting of

GROCERIES, HARDWARE,

Provisions

Wines and Liquors

CLOTHING,

DRY GOODS, BOOTS AND SHOES.

Paints, Oils, Sash, Windows, Doors and Glass,

CREVE MOWERS and AGRICULTURAL IMPLEMENTS.

Agents for

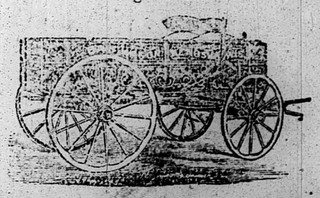

BRIGGS PIANOS.

ARTISTS FAVOR THEM,
The New England Conservatory of Music Use Them.
THOUSANDS OF PURCHASERS throughout the country endorse them.
Send Immediately for a Catalogue to C. C. BRIGGS & CO. Boston.

FORRESTER SUBMERGED PUMP

Is a Double-Acting Non-Freezing Force Pump. It is simple in construction, very durable, and not liable to get out of order. Having no passages but a direct water connection, the friction and wear of the parts are less than in any other Pump.

As a FORCE PUMP it is available for extinguishing fires, washing carriages, for line water to distant points, filling tanks, etc. *No fixtures* is used in connection with this pump to hold the lift pipe by a combination of the atmosphere and water. Send for circular. Dealers specially interested send for circular. Address

D. HAYS & BRO., Sole Agents,
For California and Nevada,
BRIDGEPORT, MONO CO., CAL.

P. G. HUGHES,

Blacksmith and Wagon Make

BRIDGEPORT, CAL

HORSE AND OX SHOEING.

AND GENERAL JOBBING

SUBSCRIBE FOR THE CHRONICLE-UNION.

DO YOU KNOW THAT LORILLARD'S CLIMAX PLUG TOBACCO

With Red Tin Tag; Rose Leaf Fine Cut Chew in Navy Clippings, and Black, Brown and Yellow SNUFFS are the best and cheapest, quality considered. au16-1y

HELP for working people. Send 10 cts postage, and we will mail you (free) a royal, valuable sample box of goods that will put you in the way of making more money in a few days than you ever thought possible at any business. Capital not required.—You can live at home and work in spare time only, or all the time. All of both sexes, of all ages, grandly successful. 50 cents to $5 easily earned every evening. That all who want work may test the business, we make this unparalleled offer: To all who are not well satisfied we will send $1 to pay for the trouble of writing to us. Full particulars, directions, etc., sent free. Immense pay absolutely sure for all who start at once. Don't delay. Address STINSON & Co., Portland, Maine. d13-1y

WIN more money than at anything else by taking an agency for the best selling book out. Beginners succeed grandly.—Some 15th. Terms free. HALLETT BOOK CO., Portland, Maine. d13-1y

THIS PAPER may be found on file at Geo. P. Rowell & Co's Newspaper Advertising Bureau (10 Spruce St.), N. Y., where advertising contracts may be made for it IN NEW YORK.

TYPE METAL

For Sale at

This Office

A PRIZE. Send six cents for postage, and receive free, a costly box of goods, which will help you to more money right away than anything else in this world. All of either sex succeed from first hour. The broad road to fortune opens before the workers, absolutely sure. At once address TRUE & Co. Augusta, Maine. d13-1y

THE UNION.

BRIDGEPORT, JULY 25, 1885.

LOCAL INTELLIGENCE.

A FISHERMAN'S PARADISE.—Controller Dunn returned last evening from a five weeks' tour through the wilds of Mono county. His health was greatly improved by the trip, and the only drawback to the mountain fastnesses of Mono as health resorts, is that they are difficult of access. Still, the Controller says he met half a dozen camping parties as he was coming out. The Controller says that at Twin Lakes, a few miles above Bridgeport, he found the best fishing he ever experienced, and that he and M. F Tarpey landed 223 silver trout.—Sacramento Bee, 18th

We beg leave to enter our protest to the assertion that our health resorts are difficult of access." Surely, the Controller did not desire a better road than the one to Sam. Fales' Hot Springs. There is a wagon road to the Lakes, but it may not be quite as good as the Riverside, or Golden Gate Park drives, but it is good, nevertheless, and hundreds go over it every day. To Buckeye Springs there is a good road, and the Controller visited Mono with his own team. If the pleasure resorts of our people can be reached over good wagon roads, how can they be "difficult of access?" We think the Controller otter was switch off our roads by his friend Tarpey, to seek the "health resorts" of Tarpey's band of cattle be hoodwinked to our hills for its health, and in that case it is probable he found "a hard road to travel."

WHO IS IT?—Who is furnishing liquor to Indians in this town? If found he should be treated to the best coat of tar and feathers our people know how to apply, and he should then be turned over to the United States authorities for punishment. Why should we not do as other counties do, forward such offenders to San Francisco for trial by the Government. The Indians are wards of the Federal Government, and any violation of our laws for their protection should be looked into by the U. S. Courts. It is an expense that should not be saddled on our people, and such offenders would not care to have Uncle Sam get after them the second time, but it is pleasure, rather, to be kept in our county jail, particularly during the Winter months.

FIRE.—Hunewill's sawmill, in Buckeye canyon, with a lot of lumber, etc., was burned on Saturday last. The fire is supposed to have been caused by the carelessness of fishermen, who made a fire near to cook their fish, and left without extinguishing it. It was a well appointed mill, but had not been running lately.

HAYING.—Our farmers are all busy cutting hay, in which they will have an average crop. Some meadows in the County Hay are having some trouble

PLANS were at the most recent meeting of the great [illegible] was suggested that flags should [illegible] after the obsequies.

EQUALIZATION.—In another column will be found the proceedings of the Board of Equalization.

ASSESSMENT.—The Summers Con. Co. has levied a 5-cent assessment, delinquent August 17th, and Septe[illegible]er 7th.

STAMP P[illegible] ST.—S[illegible] advertisement in another column.

TRANSFERS.

The following deeds have been filed in the County Recorder's office: O. H. Kester, Recorder.

Fred. Weber to F. T. Hilton; lot in Bodie.

Certificate of Sale, 1.
Lis Pendens, 2.
Location Notices, 3.

The Iowa Supreme Court has decided that a hotel keeper who receives guests, knowing that there is a contagious disease in his house, is liable for damage to any guest who may contract the disease.

The German authorities, with a view to discourage emigration, have forbidden the railways to carry emigrants at reduced rates.

The Chinese Restriction bill has passed the Dominion Parliament. This will stop the smuggling of Chinamen into this country from Victoria.

Capt. Edward Hackett, of Oakland, has been appointed Shipping Commissioner at San Francisco.

Four Arctic expeditions will leave Germany next Winter. There are yet some fools in Germany.

It is said that about four out of nine stricken with cholera in Spain die.

Six Cardinals will be created at a papal consistory appointed for July 27th.

There are 2,346 "presidential" Postoffices.

The heat in New York has been intense, causing many deaths.

Los Angeles is to have another paper.

H. E. Wright, druggist, at the old Bodie Pharmacy, Bodie, carries much the largest and best selected stock of drugs, medicines and toilet articles, trusses, shoulder braces, etc., etc., in Mono county. Purity and accuracy guaranteed in the preparation of physicians' prescriptions. Orders from the country filled with care and dispatch.

Personal.

On Tuesday C. A. Schuman came over from Bodie as attorney for Kirman & Rickey, before the Board of Equalization.

T. B. Rickey, R. Terry, Morris Dick, G. W. Cutts and Sheldon Frost were up from Antelope on Tuesday on equalization business.

Wm. Radley, of Antelope, went through to Bodie on Wednesday.

I. N. Waldrap was over from Bodie on Wednesday.

District Attorney Eddy arrived home from San Francisco on Thursday evening.

A. C. Raymond, of Bodie, brought Mrs. Raymond over on Thursday to visit friends.

Miss Adele Bailey has returned from her Bodie visit, accompanied by Miss Lulu Ludlow, of Bodie.

R. W. Porter, of Bishop Creek, cousin of our Henry W., was here on Thursday. He has been engaged to teach the Independence School

Miss Cora McKinney has gone to San Jose to school.

Misses Bodie and Julie Allen will leave here to-morrow for Stockton, for visits.

[illegible]enwald, of Lundy, Ben H. Miller and [illegible] Thompson went to Buckeye Springs yesterday to camp.

J. A Hanson, the photographer, and wife passed through town yesterday en route for Bodie.

Mrs. Henry Simmanon has been very sick this week.

Mrs. A. F. Bayer was well enough yesterday to ride to the Springs.

Henry Hays is over on the Sonora road, hunting.

A SIMPLE REMEDY FOR RHEUMATISM.

As the rheumatism has been somewhat prevalent in this section, we publish the following for the benefit of those whom it may concern. The remedy cannot be bad to take, and if it does no good, it is not to be supposed it will do harm:

A German correspondent of an English paper writes as follows: "I had a severe attack of inflammatory rheumatism, and was cured in two days time by a soap made of the stalk and root of celery; the juice I also took in the tea. This simple remedy known through the columns of your valuable paper for the benefit of all sufferers from rheumatism or any pain. I was induced to try it by seeing the following notice: 'Numerous cures of the rheumatism by the celery have recently been announced in English papers. Few diseases are what it is said to be discovered of the healing virtues of plants are continually being made. One of the latest is that celery is a cure for rheumatism. It is said that in most cases a few days' use of the vegetable will effect a cure, even when they become subservient to the habit. During my practice as a physician as a veterinary surgeon, I have been in the habit to note the intimate connection of cause and effect in the matter of feeding horses. I have observed that when we begin to feed with new hay, new oats, new corn (more especially) we have a great number of cases of diseases of the stomach and bowels in the form of tympanites, gastritis, inflammation of the bowels, colic, staggers, dysentery, etc., etc. Now all this catalogue of serious diseases is mostly brought on by improper feeding and management in other respects. That thousands of horses and cattle are lost annually by these diseases done no one can deny.

Those who raise a considerable amount of live stock will do well to attend to the following hints. Ruminating animals (those who chew their cud) rarely crop their food in the first instance and it passes into the rumen or paunch and is afterward returned to the mouth and masticated at their leisure. It will be observed that cows and oxen chew their cud when at rest. This is a natural and necessary requirement. The food is thereby intimately mixed with the saliva, which, with the gastric juice, is essential to the elimination of nutriment. Think, then, of the evil of putting a yoke of cattle to hard work immediately after feeding.

The horse, however, is differently constituted; his stomach is (taking his size into consideration) very small—admirably adapted to his motion of speed, and those who are most experienced in the care of horses, and who require fast work, are very careful as to their mode of feeding. Horses trained for racing and trotting get very little hay, and the same rule applies to well-conducted livery and omnibus stables. This is the result of experience. Let us then take a lesson from them; it will be useful.

In European countries the horses which are used for agricultural purposes are of a heavy, ponderous build, in general well adapted for slow work; and it is the custom to drive them at a slow, even, pace, and cut feed is very generally adopted with advantage.—The American farmer is, however, differently circumstanced; he wants his horse for general purposes, and has as much use as slow work, and, as a rule, it would be well to avoid feeding or watering horses either immediately *before* or immediately *after* meals. Give them a little time after feeding and let them grind their own food. If you change their food do it gradually, mix oat and new hay together for a while in the former manner; the same with new oats.—*N. Y. Times, U. S.*

Harper's Magazine, Harper's Weekly, Harper's Bazar, and Harper's Young People, for August, is a brilliant and engaging number, containing its usual interesting variety of contributions. The contents are: A Love Song, frontispiece; A Trip on the Ottawa, 9 illus.; Social Progress in the Richest, 6 portraits; A New England Colony in New York, 7 illus.; The Sultan's Cross-legged, a romance of the Afghan Rifle-country; The Wife's Story, a poem; A Love Song, a poem; England and America, 2 Ways, 12 ill.; In the Harbor, a poem; "Miscellaneous Sonnets," with full-page illus.; Axe-es-Bise; Elder Brown's Backslide, a story; The "Pow-nee" Tame; Doctrine of Sentiment in Birds, 7 illus.; A Modern Pandora, a story, 3 ills.; A Lunch with the Druses, 3 ills.; Indian Summer, a novel, Part II.; Egg Angels, a novel, Part VIII; Editor's Easy Chair; Literary Record; Historical Record; Editor's Drawer.

Harper & Bros., publishers, New York. $4 a year.

R. P. Tenny, one of the oldest merchants of San Francisco, died in Alameda on Saturday last.

It is stated that unless action be taken by September 1st Egypt will be completely bankrupt.

For the benefit of the army of Democratic office-seekers, 3,414 new Postoffices were established last year.

The London Standard wants a stringent law regulating transactions in American railway shares.

Just received forty patterns of wall paper at Kelly's furniture store, Bodie, cheap.

Every pound package of the Seal of Virginia Smoking Tobacco contains a meerschaum pipe. For sale by Hays & Bro.

SEEDS.—Fresh Garden Seeds of every variety at D. Hays & Bro., Bridgeport.

Some elegant reticules at Wright's Drug Store, Bodie.

FRESH candies at D. Hays & Bro.

When Baby was sick, we gave her CASTORIA,
When she was a Child, she cried for CASTORIA,
When she bec[illegible]me Miss, she clung to CASTORIA
When she had Children, she gave them CASTORIA

On Feeding Horses.

Benjamin Franklin has said that "Experience keeps a dear school, but fools will learn in no other." This is indeed very true, yet notwithstanding we fools learn day to day, paying dearly for our experience. Thousands of horses and cattle are lost annually by injudicious modes of feeding which a little care or forethought or attention to the warnings of experience would have averted. Physicians tell us that if sudden changes in our diet and modes of living are more or less pernicious and often dangerous. That is the result of experience, yet we pay very little attention to it. They calculate with a good deal of confidence that if the antenna to milk they will have a touch of [illegible] dysentery, cholera morbus, etc. Again in the Spring months diseases of the throat and lungs, and fevers, will prevail to a great extent. Yet the great masses [illegible] take any heed whatever,—even when [illegible] are often said to come [illegible] yet we still blindly and ignorantly persevere on.

We have reason to believe that animals in the state of nature are not afflicted with disease—their instinct leads them to avoid improper [illegible] but the case is very [illegible] when they become subservient to man. During my practice and experience as a veterinary surgeon, I have been inquisitive to note the intimate cause and effect in the matter of feeding horses. I have observed that when we begin to feed with new hay, new oats, new corn (more especially) we have a great number of cases of diseases of the stomach and bowels in the form of tympanites, gastritis, inflammation of the bowels, colic, staggers, dysentery, etc., etc. Now all this catalogue of serious diseases is mostly brought on by improper feeding and management in other respects. That thousands of horses and cattle are lost annually by these diseases done no one can deny.

MISCELLANEOUS.

MONTROSE & BRADSHAW,

Main Street, Bodie,

(Next door south of Post Office),

HAVE IN STORE, AND CONSTANTLY IN receipt of a Fresh Stock of Groceries, and General Supplies; he has, in addition to the above,

CIGARS and TOBACCO CANDIES and NUTS,
FRESH FRUIT and VEGETABLES,
LIVE POULTRY.

☞ Your patronage respectfully solicited. [f21 tf]

HOTELS.

OCCIDENTAL HOTEL,

Main Street,

BODIE, ... CAL

N. W. BOYD, ... Proprietor.

THE ABOVE HOTEL WILL BE CONDUCTED as first-class in all its departments

The Table Cannot Be Excelled.

The Rooms are First-Class,

Being Heated and Kept Scrupulously Clean

Very Best Attention, as well as the Best Accommodations.

The M. Schafer's

CHAMPION Dining Hall.

Opposite the old Champion Hotel

Main Street, Bodie.

This DINING HALL is entirely [illegible] with new and first-class furniture, and [illegible] reception of guests.

The TABLE is [illegible] market.

[illegible]

BODIE HOUSE,

Corner of Main, Gree[illegible] and [illegible] Sts.

(Opposite U. S. Stage Office.)

Bodie, Cal.

D. H. FIH[illegible] ..... Proprietor.

THIS POPULAR HOTEL WILL ENJOY the above management offer unsurpassed advantages to

The Traveling Public

As well as to regular and permanent boarders. The choicest

Wines, Liquors, Etc.,

will always be found at the BAR.

BARNETT'S HOTEL,

COLEVILLE, MONO COUNTY, CAL.,

Antelope Wagon Road, 50 miles from Carson City, and 51 from Bodie).

D. M. BARNETT ..... Proprietor

The hotel is new, commodious, and pleasantly situated.

The table is supplied with the best the market affords.

The BAR is supplied with the best of Wines, Liquors and Cigars.

Stabling and Blacksmith shop connected with the house. je5-t

WATCHES & JEWELRY.

WACHHORST'S JEWELRY STORE AND TOWN CLOCK, SACRAMENTO.

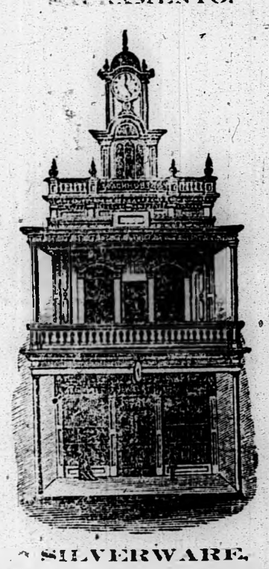

SILVERWARE.

79 J Street, between Third and Fourth, SACRAMENTO

THE LARGEST AND FINEST STOCK OF GOODS AT THE VERY LOWEST PRICES.

Every article of Jewelry bought in this establishment warranted strictly as represented.

Watches, Jewelry and Clocks Repaired BY THE BEST WORKMEN.

All orders from the country promptly attended to. d16-tf

ADVERTISE IN THIS PAPER.

MEDICAL.

KERR'S ASTHMA CURE

Cures Asthma, Bronchitis, Throat and Lung Affections, Coughs, Colds, Quinsy, Sore Throat, Hoarseness, Soreness in the Chest or Lungs, Weakness in the Back, Bowels, Sides, Colic, Croup, Pneumonia, Measels, Whooping Cough and Indigestion. It heals the entire system. As pleasant to the taste as ice cream.

Hawthorne, June 25, 1884.
One bottle of Kerr's Asthma Cure cured me of diarrhœa of six weeks standing.
JAMES MARYGOLD.

Virginia City, May 2, 1884.
Four bottles of Kerr's Asthma Cure cured my two children of diphtheria and myself of the worst sore throat, hoarseness and cough that ever had.
Mrs. JANE BLOWEY.

Greenfield, Mason Valley, June 10.
Four bottles of Kerr's Asthma Cure cured me of pains in the stomach of six years' standing.
Mrs JA[illegible]ESERWAY.

Reno, April 26, 1884
Dr. Kerr's Asthma Cure cured my daughter of pneumonia. We use it for coughs and colds and have always found it very effective
MRS. THERESA YOUNG.

Reno, April 25, 1884.
I have been cured of hoarseness of three months' standing through the use of Doctor Kerr's Asthma Cure, when I thought I had lost my voice entirely. MRS. MARIA COOK.

I purchased bottles of Kerr's Asthma Cure cured me of Asthma of four years' standing. [illegible] A. Nevada, No. 129 Folsom street, San Francisco. Four bottles of Kerr's Asthma Cure cured me of pulmonia. Mrs. Annie Cuneo, 508 and 510 Broadway. Eight bottles of Kerr's Asthma Cure cured me of hemorrhage of the lungs. Wm. Doggett College of California Steam Navigation Co. Five bottles of Kerr's Asthma Cure cured me of a terrible cough of sixteen months' standing. J. W. Crawford, Wainwright Cut, Folsom's East wharf. Red nut & Cosby had Kerr's Asthma Cure sent [illegible] on its merits, in preference to any they ever handled for coughs, colds, throat and lung affections and gives universal satisfaction. Two bottles of Kerr's Asthma Cure cured my two children of pneumonia. D. M. Sellers, Wilkins Station near Bridgeport, Mono county, Cal. Ate bottles Kerr's Asthma Cure cured one of sore throat, swollen glands and the worst cold I ever had. Hugh Braddock, Saloon, Bodie. One bottle of Kerr's Asthma Cure cured me of the worst cough that a man ever had. J. Hussell, Deputy County Treasurer, Hawthorne, Nev. [illegible] Wilson, No. 925 Sutter street, San Francisco, says Kerr's Asthma Cure does all that it claims to do. I prescribe it to all my patients for it contains [illegible] and is [illegible] action. Dr. H. Lucas, 1013 Clay street, San Francisco, says Kerr's Asthma Cure [illegible] safe, speedy and permanent cure for Asthma. [illegible] Bayhew, 114 Fourth street, says [illegible] Dr. Kerr's Asthma Cure. Dr. [illegible] Zeeland, corner Pacific and Dickson streets, S. F., says, Kerr's Asthma Cure does all that is claimed for it. [illegible] Cure [illegible] Dr. [illegible] says, Kerr's Asthma Cure is a blessing to all [illegible] Dr. [illegible] says, Kerr's Asthma Cure is the best patent medicine [illegible] Dr. [illegible] Zeeland, corner Pacific and Dickson streets, S. F., says, Kerr's Asthma Cure does all that is claimed for it. [illegible] Cure [illegible] Dr. [illegible]

THE UNION.

JULY 5, 1885.

HOUSEHOLD RECEIPTS.

FOR A COLD.—Drink a tea made by steeping together equal parts of catnip, spearmint and sassafras. Steep, but do not let the tea boil; put the feet also into hot water.

SNOWDEN PUDDING.—Half pound bread crumbs, half pound beef suet, half pound moist sugar, the rind and juice of two lemons, three eggs. Boil two hours, serve with wine sauce.

BOSTON PIE, without shortening: Three eggs, one cup of sugar, one and a-half cups flour, one teaspoon cream tartar, half teaspoon soda, a slt. Bake on two round tins, when cold split and fill.

TO TAKE OUT GREASE.—Dry buckwheat flour, if repeatedly applied, will remove entirely the worst grease spots on carpets or any woolen cloth, and will answer as a French chalk for grease spots on silk.

WATER CAKE.—One cup sugar, two eggs, half cup butter, one cup water, two teaspoons cream tartar, one teaspoon soda; beat the butter and eggs to a cream, then add the other ingredients; stir well, bake quick.

TO COOP EGGS NICELY.—Put them in boiling water, cover close and set them on the hearth; let them remain fifteen minutes. This will cook them clear through without hardening the white. The difference in the flavor is astonishing.

FILING.—Two eggs, half cup of flour, one cup sugar stirred in a pint of boiling milk. Flavor with vanilla. Stir constantly to keep from scorching; put half in one pie; put on the top and sift pulverized sugar on or put on frosting.

ROMAN SOUP.—Twelve potatoes sliced and soaked in cold water one hour; boil in one quart water till tender, strain or mash well, add one pint milk, and let it scald with one onion, butter, pepper, and salt, and one bay leaf; chop parsley fine and throw in just before serving.

TO CHANGE RED HAIR TO LIGHT OR YELLOW.—Put a heaping tablespoonful of baking soda or salaratus in a quart of water and wash the head and hair with it. Do this three or four times a week, and the hair will become silky and light. Of course the darker the hair the longer time it will require to bleach it.

SWEET BISCUITS.—Rub four ounces of butter into eight ounces of flour, add six ounces of ground loaf sugar, the yolks of two eggs, the white of one and a tablespoonful of brandy. Roll the paste thin and cut it with a wine-glass or cutter; egg over the top of each with the remaining white and sift on sugar; bake in a moderate oven.

EATING FRUIT.—A distinguished physician has said that if his patients would make a practice of eating a couple of good oranges before breakfast from February to June his practice would be gone. The principal evil is that we do not eat enough of fruit; that we injure its finer qualities with sugar; that we drown them in cream. We need the medical actions of the pure fruit acid in our system and their cooling, corrective influence.

HAM SANDWICHES.—Boil the ham; take one-third fat, two-thirds lean, chop fine, add a small teaspoonful each of pepper sauce and Worcestshire, a little mustard and cayenne pepper; mix thoroughly and keep in a tightly-covered bowl. To make sandwiches, slice your bread evenly, spread thinly with butter, then spread with the prepared ham, thickly or thinly, as suits your taste; cut the slices across, and place the halves together with the ham between.

CHICKEN PIE.—Cut up a large chicken; if it is tough parboil it. Place your crust in a deep, well-buttered pudding dish; then a layer of thin salt pork, and on that a layer of chicken; pepper it; chop up two or three hard-boiled eggs, and sprinkle some over the chicken; then more pork, chicken and egg, until the chicken and half pound of pork is used up; pour in enough of the water in which it was parboiled to make a gravy; cover with a crust; ornament it a little; bake an hour, or longer if the pie is very large.

LEMON PUDDING.—Nine eggs, the whites beaten to a stiff froth, two lemons, the grated rind and juice, one pound of sugar, three ounces or a little less of butter creamed, one pint of milk and one and a half even tablespoonful of flour. Beat the yolks and sugar until very light, add the butter, with which the flour has been smoothly mixed, then the lemons, the milk and the eggs, which must be beaten in slowly, gently, and thoroughly. Bake in deep, paste-lined plates, and put in a quite hot oven, reducing the heat after the first eight or ten minutes.

EPICUREAN BUTTER.—Boil and skin four anchovies or sardines, and chop them fine; chop a tablespoonful of chives, and the same quantity of tarragon leaves, four small pickles, the yolks of two hard-boiled eggs; mix with these ingredients a level teaspoonful of French mustard, a saltspoonful of salt, and two ounces of sweet butter, pass them all through a fine sieve with the aid of a wooden spoon. Put it on the ice to cool, and then mould it in balls the size of a walnut, by rolling small lumps between two little wooden paddles. Serve it with crackers and cheese.

IMPORTANT FACTS TO THOSE WHO BURN KEROSENE.—Kerosene oil is one of the products derived from refining crude petroleum as it comes from the well. The oil is always more or less dangerous, according to the amount of volatile gases left in it. Every lamp filled with the fluid is liable to explode after burning several hours. Caution 1. Keep the metallic parts of the lamp clean and the air passages open. 2. After the lamp has been burning three or more hours at one time, never relight again until refilled. 3. In extinguishing the light turn the wick down quite low and allow a few seconds to intervene before blowing out the flickering flame, or, better still, do not blow it out, but let it flicker out.

There are times when bread accumulates and is thrown away. We cannot make toast, for we have only just a little milk to spare. Let us tell you how to make a good sized dish of toast with only one cupful of milk—or none at all. Toast each slice of bread nicely and brown; have a basin of clean hot water on the stove; salt the hot water and dip each slice of toast, one at a time, into it. Let it remain a moment. Then lay it on the dish you wish to serve it in. Immediately on taking it from the hot water lay a thin slice of butter on each piece of bread, and so on until your dish is full. It is good just so. But to give it the appearance of milk toast, heat your small quantity of milk, add a little lump of butter, a pinch of salt, and hot water enough to just cover the toast and no more. If you have scraps and broken crusts which cannot be toasted, do not throw them away, but soak them until soft with warm water. Add pepper, salt, and butter, according to taste, and finely cut onion, also, according to taste. Mold into balls like an egg and lay them in a pan with with roast beef; turn them when brown, and serve with rich gravy, and you will think it a rich nutritious dish.

Never too late to mend—old shoes.

Who Named the Colleges.

Harvard College was named after John Harvard, who, in 1638, left to the college £779 and a library of over 300 books.

Williams College was named after Col. Ephraim Williams, a soldier of the old French war.

Dartmouth College was named after Lord Dartmouth, who subscribed a large amount, and was President of the first board of Trustees.

Brown University received its name from Hon. Nicholas Brown, who was a graduate of the college, went into business, became very wealthy, and endowed the college very largely.

Columbia College was called King's College till the close of the war for independence, when it received the name of Columbia.

Bowdoin was named after Gov. Bowdoin, of Maine.

Yale College was named after Elihu Yale, who made very liberal donations to the college.

Colby University, formerly Waterville College, was named after Mr. Colby, of Boston, who gave $50,000 to the college in 1866.

Dickinson College received its name from Hon. John Dickinson. He made a very liberal donation to the college, and was President of the Board of Trustees, for a number of years.

Cornell University was named after Ezra Cornell, its founder.

Be Sensible.

Do not be above your business. He who turns up his nose at work quarrels with bread and butter. He is a poor smith who is afraid of his own sparks; there's some discomfort in all trades except chimney sweeping. If sailors give up going to sea because of the wet; if bakers left off baking bread because it is hard work; if ploughmen would not plough because of cold, and tailors would not make our clothes for fear of pricking their fingers, what a pass we would come to. Nonsense, my fine fellow, there's no shame about any honest calling; don't be afraid of soiling your hands, there's plenty of soap to be had.

All trades are good to good traders. Lucifer matches pay well if you sell enough of them. You cannot get honey if you are frightened at bees, nor plant corn if you are afraid of getting mud on your boots. When bars of iron melt under the south wind; when you can dig the fields with toothpicks; blow ships along with fans; manure the crops with lavender water, and grow plum cases in flower pots, there will be a fine time for dandies; but until the millennium comes we shall all have a deal to put up with.

Don't Worry about Yourself.

To retain or recover health, persons should be relieved from anxiety concerning disease. The mind has power over the body—for a person to think he has a disease will often produce that disease. This we see effected when the mind is intensely concentrated upon the disease of another. We have seen a person sea-sick in anticipation of a voyage, before reaching the vessel. We have known people to die of cancer in the stomach, or any other mortal disease. A blindfolded man slightly pricked in the arm, has fainted and died from believing he was bleeding to death. Therefore, persons, to remain well, should be cheerful and happy; and sick persons should have their minds diverted as much as possible. It is by their faith that they die. As a man thinketh, so is he. If he wills not to die, he can often live in spite of disease; and, if he has little or no attachment to life, he will slip away as easily as a child will fall asleep. Men live by their minds as well as by their bodies. Their bodies have no life of themselves; they are only receptacles of Die—tenements for their minds, and the will has much to do in continuing the physical occupancy or giving it up.

Advantages of Crying.

A French physician is out in a long dissertation on the advantages of groaning and crying in general, and especially during surgical operations. He contends that groaning and crying are two grand operations by which nature allays anguish; that those patients who give way to their natural feelings more speedily recover from accidents and operations than those who suppose it unworthy a man to betray such symptoms of cowardice as either to groan or cry.

He tells of a man who reduced his pulse from one hundred and twenty-six to sixty in the course of a few hours by giving full vent to his emotions. If people are at all unhappy about anything, let them go into their rooms and comfort themselves with a loud boo-hoo, and they will feel a hundred per cent. better afterward.

In accordance with the above, the crying of children should not be too greatly discouraged. If it is systematically repressed the results may be St. Vitus' dance, epileptic fits, or some other disease of the nervous system. What is natural is nearly always useful, and nothing can be more natural than the crying of children when anything occurs to give them either physical or mental pain.

Plain Talk to Girls.

Your every day toilet is a part of your character. A girl who looks like a "furry" on a woven in the morning, is not to be trusted, however finely she may look in the evening. No matter how humble your room may be, there are eight things it should contain, viz.: a mirror, washstand, soap, towel, comb, hair, nail and tooth brushes. Those are just as essential as your breakfast before which you should make good and free use of them. Parents who fail to provide their children with such appliances not only make a great mistake, but commit a sin of omission. Look tidy in the morning, and after the dinner work is over, improve your toilet.

Make it a rule of your daily life to "dress up" in the afternoon. Your dress may, or need not be, anything better than calico, but with a ribbon, or flower, or some bit of ornament, you can have an air of self respect and satisfaction, that invariably comes with being well dressed.

A Salutary Remark.

When I was a young man, there lived in our neighborhood a farmer who was usually reported to be a very liberal man, and uncommonly upright in his dealings. When he had any of the produce of his farm to dispose of, he made it an invariable rule to give good measure—rather more than would be required of him. One of his friends observing him frequently doing so, questioned him as to why he did it; he told him he gave too much, and said it would be to his disadvantage. Now, dear reader, mark the answer of this excellent man;

"God has permitted me but one journey through the world, and when I am gone I cannot return to rectify mistakes."

Think of this. There is but one journey through life.

A GREEK WOMAN, says Milnes, in his Eothen, wears her whole fortune on her person in the shape of jewels or gold coins; I believe that this mode of investment is adopted in a great measure for safety's sake. It has the advantage of enabling a suitor to *reckon* as well as to admire, the object of his affection.

MISCELLANEOUS.

ROYAL

BAKING POWDER

Absolutely Pure.

This powder never varies. A marvel of purity, strength and wholesomeness. More economical than the ordinary kinds, and cannot be sold in competition with the multitude of low test, short weight, alum or phosphate powders. [illegible] CANS. ROYAL BAKING POWDER Co., 106 Wall St., N. Y.

A FEW CHOICE EGGS

For Hatching.

I WILL DISPOSE OF A LIMITED NUMBER of CHOICE FRESH

LEGHORN,
PLYMOUTH ROCK,
WHITE COCHIN,
And GOLDEN PHEASANT

EGGS at 75 cents for a Setting of 13.

Common Eggs, crossed with Black Spanish and Brown Leghorn, 50 cents for setting of 13. Call at house. First come; first served.

jnh21 tf BEN. H. MILLER.

PROFESSIONAL CARDS.

W. O. PARKER, BRIDGEPORT, CAL. P. W. BENNETT, STOCKTON, CAL.

BENNETT & PARKER,
ATTORNEYS AT LAW,
BRIDGEPORT, MONO COUNTY, CALIFORNIA. jel3 tf

R. S. MINER,
ATTORNEY AT LAW.
Bridgeport, Mono County, Cal.
Will practice in all the Courts of California and Nevada. Mining litigation will receive special attention. jel1 tf

H. M. EDDY.
ATTORNEY AT LAW
DISTRICT ATTORNEY.
s22-tf BRIDGEPORT CAL.

O. F. HAKES,
ATTORNEY AND COUNSELOR AT LAW
BODIE.
OFFICE—Next to Telegraph Building. s21

R. G. WATKINS,
ATTORNEY AND COUNSELOR AT LAW
AND
NOTARY PUBLIC.
CLINTON, MONO COUNTY, CAL.

A. MAESTRETTI,
CONSTABLE OF HOMER TOWNSHIP.
LUNDY, MONO COUNTY, CALIFORNIA.
Rents and Accounts collected. s22-tf

S. P. McKNIGHT,
COUNTY SURVEYOR
AND
U. S. DEPUTY MINERAL SURVEYOR,
CLINTON, MONO COUNTY, CAL.

GEO. N. WHITMAN,
ATTORNEY AND COUNSELLOR AT LAW,
JUSTICE OF THE PEACE,
BRIDGEPORT TOWNSHIP.

N. DANIELS,
JUSTICE OF THE PEACE,
BENTON TOWNSHIP, MONO CO., CAL.

CHARLES A. SCHUMAN,
ATTORNEY AT LAW.
NOTARY PUBLIC.
BODIE, CAL. f7-t

ADVERTISE

IN

THIS PAPER.

MISCELLANEOUS

GOLDEN MEDICAL DISCOVERY

CURES ALL HUMORS

from a common **Blotch**, or **Eruption**, to the worst **Scrofula. Salt-rheum, "Fever-sores," Scaly or Rough Skin**, in short, all diseases caused by bad blood are conquered by this powerful, purifying, and invigorating medicine. **Great Eating Ulcers** rapidly heal under its benign influence. Especially has it manifested its potency in curing **Tetter, Rose Rash, Boils, Carbuncles, Sore Eyes, Scrofulous Sores and Swellings, Hip-Joint Disease, White Swellings, Goitre, or Thick Neck**, and **Enlarged Glands**. Send ten cents in stamps for a large treatise, with colored plates, on Skin Diseases, or the same amount for a treatise on Scrofulous Affections. **"THE BLOOD IS THE LIFE."** Thoroughly cleanse it by using **Dr. Pierce's Golden Medical Discovery**, and **good digestion, a fair skin, buoyant spirits, vital strength, and soundness of constitution**, will be established.

CONSUMPTION,

which is **Scrofulous Disease of the Lungs**, is promptly and certainly arrested and cured by this God-given remedy, if taken before the last stages of the disease are reached. From its wonderful power over this terribly fatal disease, when first offering this now celebrated remedy to the public, Dr. PIERCE thought seriously of calling it his **"Consumption Cure,"** but abandoned that name as too limited for a medicine which, from its wonderful combination of tonic, or strengthening, alterative, or blood-cleansing, anti-bilious, pectoral, and nutritive properties, is unequaled, not only as a remedy for consumption of the lungs, but for all

CHRONIC DISEASES

OF THE

Liver, Blood, and Lungs.

If you feel dull, drowsy, debilitated, have sallow color of skin, or yellowish-brown spots on face or body, frequent headache or dizziness, bad taste in mouth, internal heat or chills alternating with hot flashes, low spirits and gloomy forebodings, irritable temper, coated tongue, you are suffering from **Indigestion, Dyspepsia**, and **Torpid Liver** or **"Biliousness."** In many cases only part of these symptoms are experienced. As a remedy for all such cases, **Dr. Pierce's Golden Medical Discovery** has no equal.

For **Weak Lungs, Spitting of Blood, Shortness of Breath, Bronchitis, Severe Coughs, Consumption**, and kindred affections, it is a sovereign remedy. Send ten cents in stamps for Dr. Pierce's book on Consumption. **Sold by Druggists**

PRICE $1.00, OR 6 BOTTLES FOR $5.00.

World's Dispensary Medical Association,
Proprietors, 663 Main St., BUFFALO, N. Y.

Dr. Pierce's LITTLE Pleasant Liver Pellets

SIZE OF PELLETS

ANTI-BILIOUS and CATHARTIC
Sold by Druggists. 25 cents a vial.

$500 REWARD

is offered by the proprietor of Dr. Sage's Catarrh Remedy for a case of catarrh which they cannot cure. If you have a discharge from the nose, offensive or otherwise, partial loss of smell, taste or hearing, weak eyes, dull pain or pressure in head, you have Catarrh. Thousands of cases terminate in consumption. Dr. Sage's CATARRH REMEDY cures the worst cases of Catarrh, Cold in the Head, and Catarrhal Headache. 50 cents.

SCIENTIFIC AMERICAN

ESTABLISHED 1845

The most [illegible] Weekly newspaper devoted to science, mechanics, engineering, discoveries, inventions and patents ever published. Every number illustrated with splendid engravings, representing the newest and most valuable inventions. Every mechanic, no person should be without it. The immediate aim of the SCIENTIFIC AMERICAN is such that its circulation nearly equals that of all the papers of its class combined. Terms, $3.20 a year; $1.60 half year, including postage. Clubs, Sold by all newsdealers. MUNN & CO., Publishers, No. 261 Broadway, N. Y.

PATENTS

[illegible] the Patent Office, and how to obtain them; with hints for procuring Caveats, Trade-Marks and Copyrights. Assignments recorded. Rejected cases prosecuted. Reissues, Infringements, Interferences, Appeals, Extensions, Suits, and all business pertaining to Patents carefully attended to. Address, for pamphlet, MUNN & CO., Office SCIENTIFIC AMERICAN, Publishers, 261 Broadway, N. Y.

FORRESTER SURVEYING INSTRUMENTS BRIDGEPORT Cal.

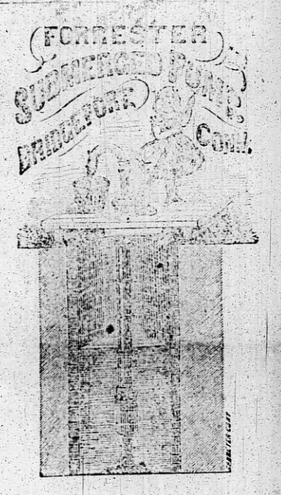

D. HAYS & BRO. Agents, Bridgeport, Mono County.

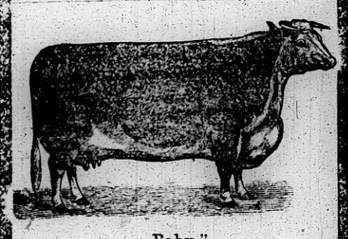

Baby."

T. L. MILLER CO.,
BREEDERS AND IMPORTERS OF
HEREFORD CATTLE
COTSWOLD SHEEP
BERKSHIRE SWINE.
BEECHER, WILL CO., ILLINOIS.

MISCELLANEOUS.

MECHANICS' TOOLS,
HARDWARE,
Foot and Power Machinery.

OSBORN & ALEXANDER,
628 Market Street,
Opp. Palace Hotel, San Francisco.

Mechanics' Tools of all Trades Our Specialty.

Pat. Iron Mitre Box.

Combined Anvil and Vise.

Pat. Bit Gauge.

Bailey's Pat. Iron Smooth Plane.

A large stock of Bailey's Patent Iron Planes, and Patent Wooden Bottom Planes, in all styles and sizes

Our stock embraces Books on Carpentry, Architecture, Building, Joinery, Stair Building, Drawing, etc., etc.—for sale at Publishers' Prices. Send for Prices and Description of Contents.

Agents for W. F. & J. Barnes' Patent Foot and Power Scroll and Circular Saws, Wood and Iron Workers' Lathes, Mortisers, Tenoners, Formers or Shapers; Grinding, Polishing and Drilling Machines, etc.

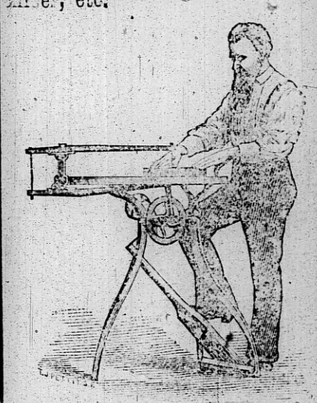

Barnes' Pat. Scroll Saw, $20.00.

Especially adapted to Carpenters, Builders, and Cabinet Makers.

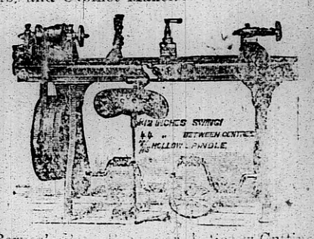

Barnes' Pat. [illegible] Foot Power Cutting Engine Lathe, $125.00.

By Foot or Steam Power.

Also Foot Power Mortising and Tenoning Machines and Universal Saw Benches; Foot and Power Scroll Saws, Turning Lathes, Foot Lathes, Beautiful Designs, Fancy and Ornamental Woods, etc., etc.

The Latest Improved Combined Scroll and Circular Saw, and Turning Lathe, etc.

An extensive and well-assorted stock of Household Hardware, Household Implements, Kitchen Utensils, etc., etc.

Gardening Implements, Table and Pocket Cutlery, Razors, Scissors, etc., etc.

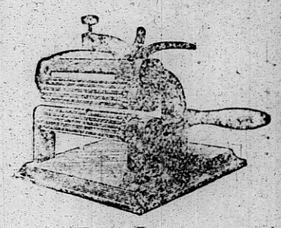

Mrs. Knox's Patent Plater.

OSBORN & ALEXANDER,
628 Market Street, Opposite Palace Hotel,
SAN FRANCISCO.

N. B.—Send for Illustrated and Descriptive Price Lists and Catalogues.

MISCELLANEOUS.

THE LIGHT-RUNNING NEW HOME Sewing Machine

Simple Strong Swift & Sure

PERFECT IN EVERY PARTICULAR. HAS NO EQUAL. NEVER OUT OF ORDER.

NEW HOME SEWING MACHINE CO.
30 UNION SQUARE NEW YORK.
CHICAGO ILL. ORANGE MASS. ATLANTA GA.
FOR SALE BY

Agents wanted everywhere.
Address
THE NEW HOME S. M. CO.,
Nos. 106 and 110 Post Street, San Francisco.

FARMERS READ THIS!

BUY

THE OLDS WAGON.

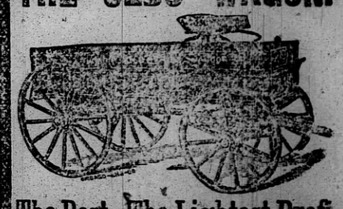

The Best. The Lightest Draft

IN THE MARKET.

All of Our Wagons are Made from Choice Selected, Indiana Timber, Thoroughly Seasoned and Fully Warranted.

—Send for Circulars and Price List.—

OLDS WAGON WORKS,
FORT WAYNE, IND.

WA[illegible]

BEST IN THE WORLD

The Test is Unparalled.

THE CASES ARE SUPERIOR IN DESIGN AND FINISH TO ANY.

THEY PUMP ONE-HALF EASIER THAN ANY OTHER MADE.

SIX OCTAVES A SPECIALTY.

SEND FOR CIRCULAR

MALCOLM LOVE & Co.,
WATERLOO, N. Y.

THE WARNER.

FOUR MACHINES IN ONE.

A Broadcast Seeder; A Field Cultivator and Harrow; A Two-Horse Corn Cultivator, and a One-Horse Corn Cultivator.

Each one of these above named implements, combined in the one represented in the Illustration, is an admirable implement for the purpose intended, combining more valuable features than any other Sulky Harrow and worth twice as much. Its Superiority also over any of the so-called "Floating Spring-Tooth Harrows" is so great that no farmer can afford to buy the latter to save a few dollars difference in cost. The WARNER is far more economical than such.

Farmers are respectfully urged to examine the Warner Sulky Spring-Tooth Harrow and Seeder before being induced to purchase any other and inferior article out of use. Send for Illustrated Descriptive Circulars and Price List.

DOWAGIAC MFG. Co.,
DOWAGIAC - MICH.

THE CHRONICLE-UNION IS THE PIONEER, AND LEADING PAPER OF MONO COUNTY.